

2 1/2" x 4" Casings

Underground to City  
Freight

1560 Sq Ft  
Living Area

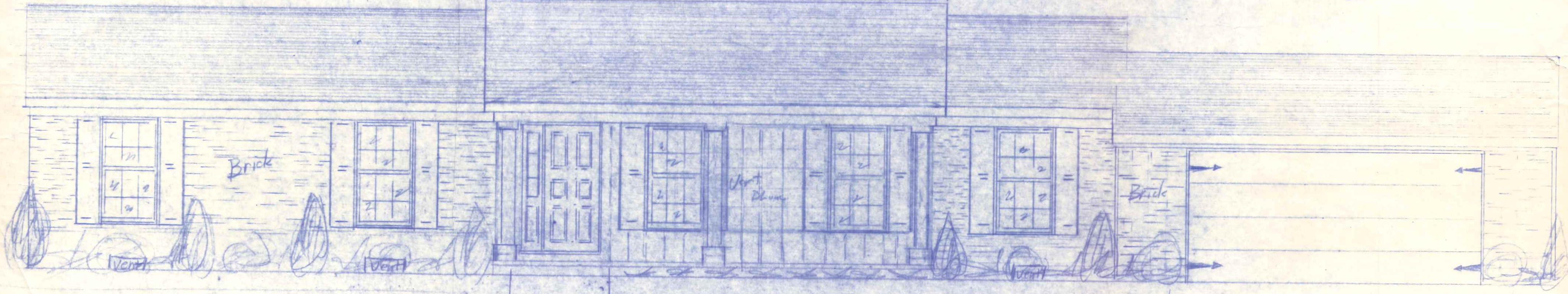
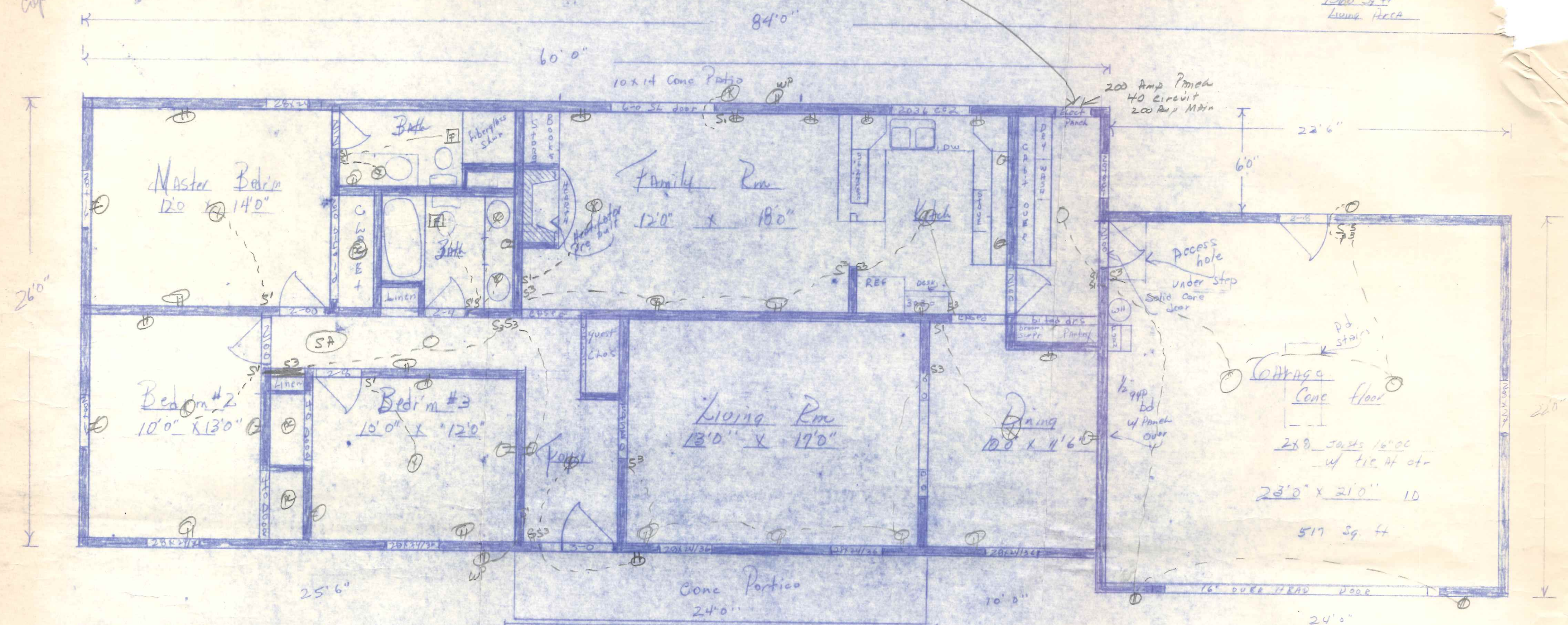

Proposed Dwelling for  
 Lot 101 Buckeye Lane  
 by Ron Zschirich III

535

RECEIVED

BUILDING DEPT.  
 FEB 28 1977  
 CITY OF NAPOLEON  
 BUILDING DEPT.



6'6" this

1560 Sq Ft  
Living Area

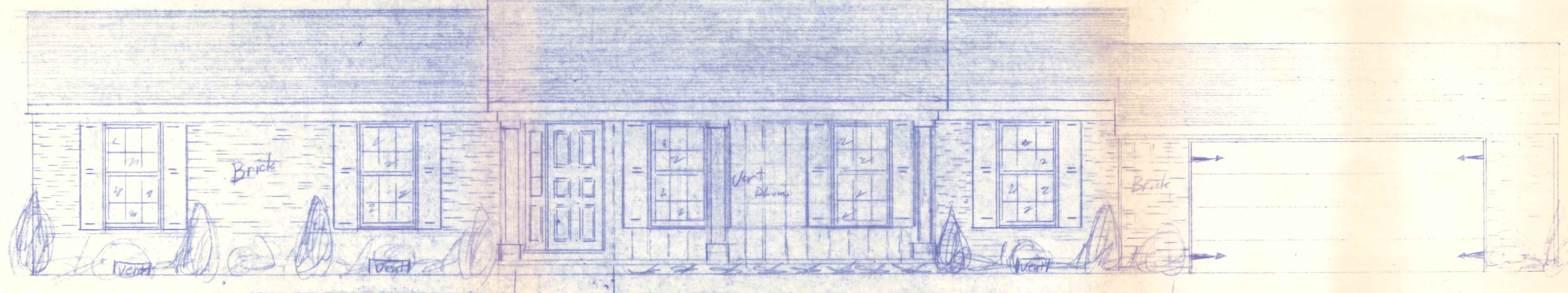
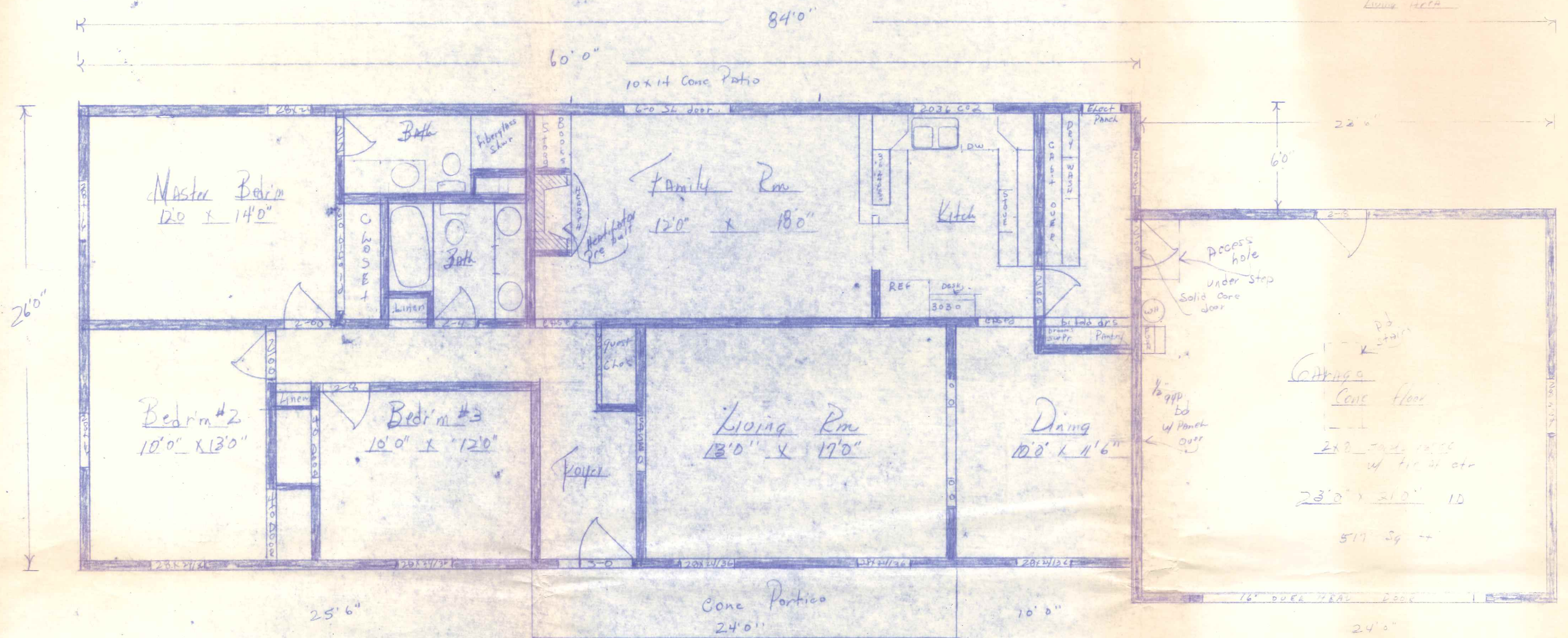

Proposed Dwelling for  
 Lot 101 Buckeye Ave.  
 by Ron Z. [unclear]

CITY OF NAPOLEON  
 BUILDING DEPT.  
 Plan Approval  
 By PWT Date 12-13-76  
 WITH ATTACHED ADDENDUM



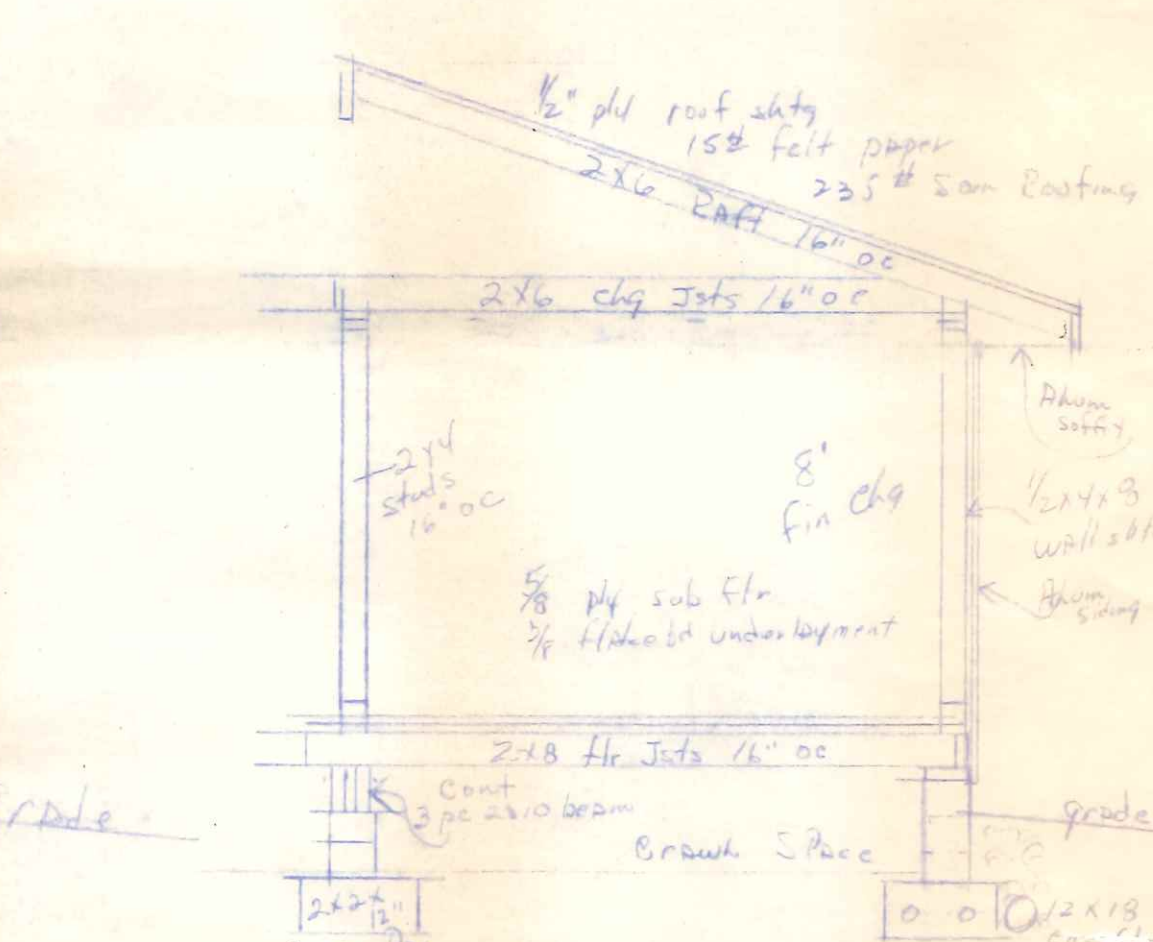
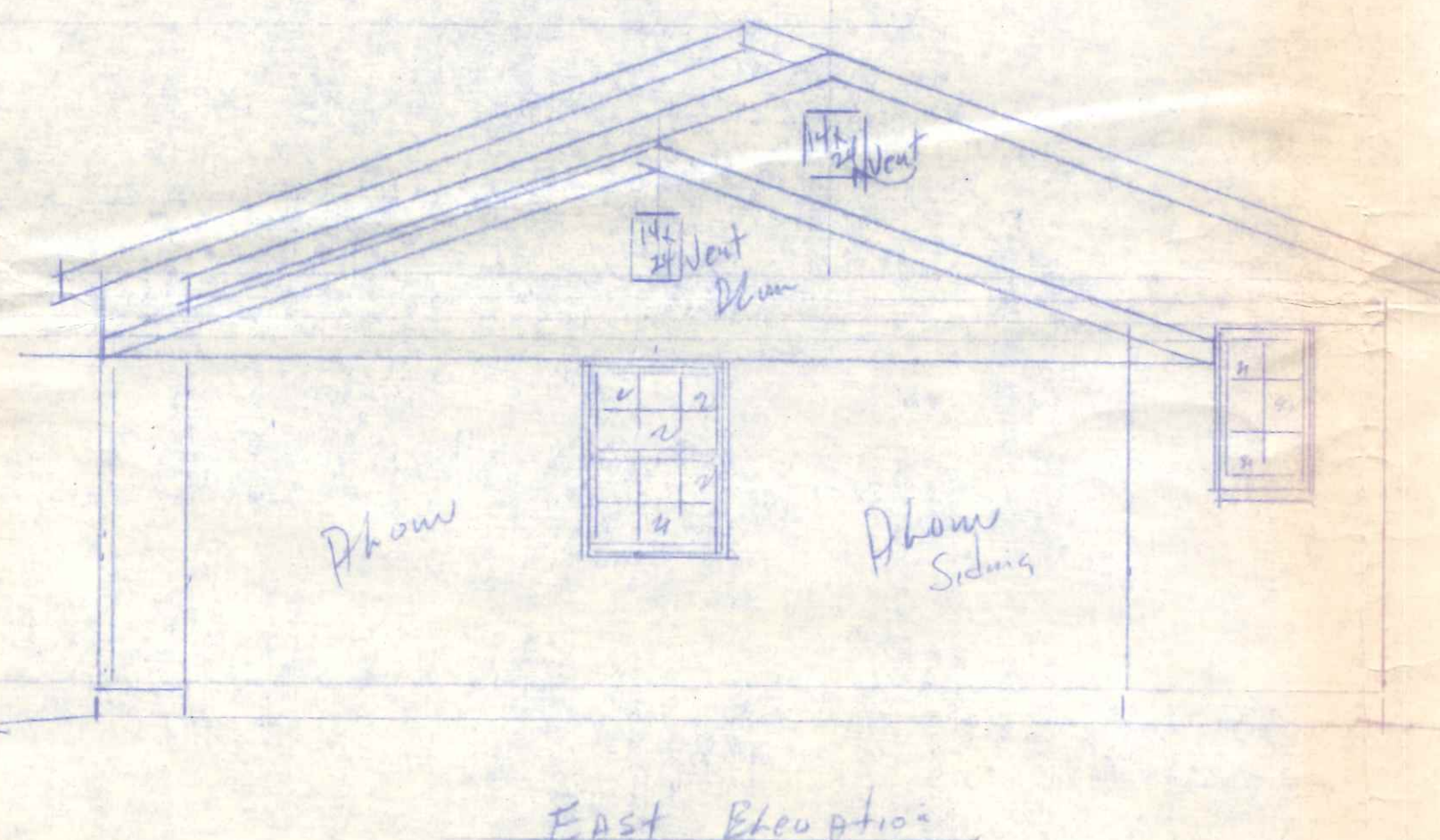
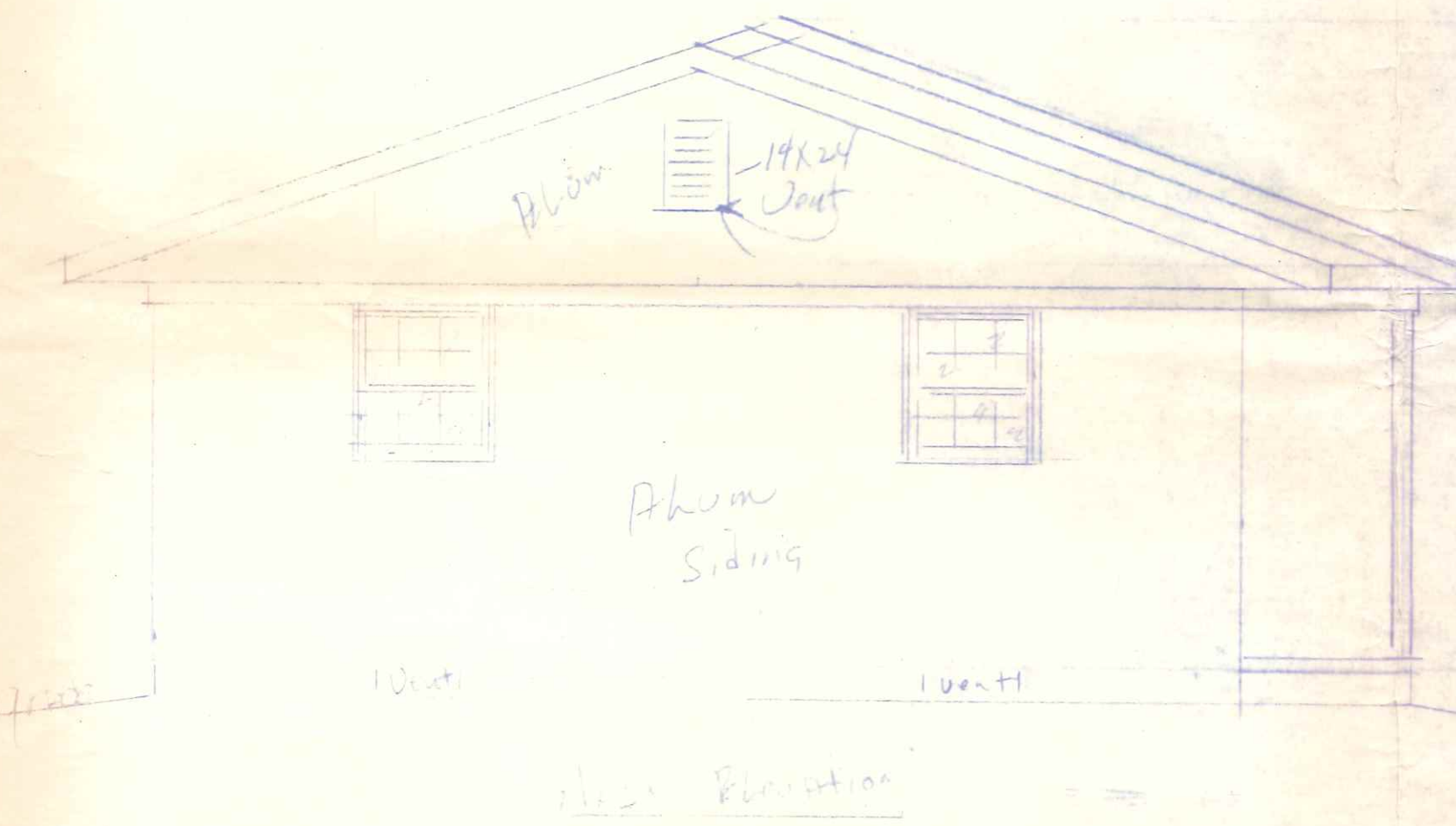
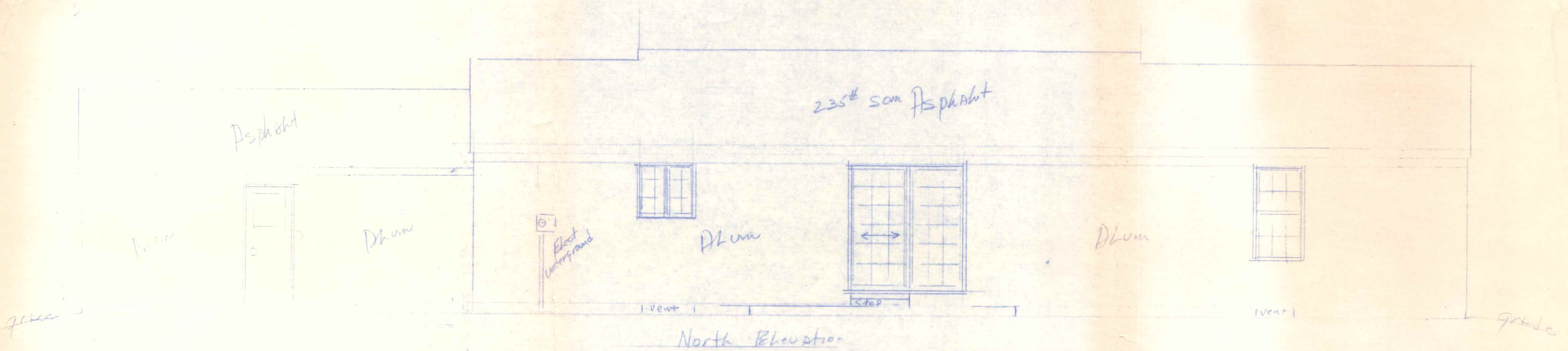

Elevations & Cross Section  
 Lot 101 <sup>535</sup> Buckeye Lane  
 by Ron Zachrich Bldr

Undetected Notes  
 beam over garage door 2-2x12 w/ 3/8" studs bated between  
 2x8 chg Jsts garage area 16" oc w/ 1x4 tie at ctr line  
 12" cellulose blown inside in turning Area chg  
 full wall fiberglass or full wall blown cell insul  
 2" styrofoam perimeter of crank space  
 4" tile 3 sides crank space to some pt

CITY OF NAPOLEON  
 BUILDING DEPT.  
 Plan  
 By flwf 12-13-76  
 WITH ATTACHED ADDENDUM